

GRR 20-OCT-72

88

RANCHOS LA ASUNCION & ATASCADERO

72a

73

RECORDER'S CERTIFICATE

Filed this 15th day of November, 1972, at 12:12 P. M. in Book 2 of Parcel Maps at page 28 at the request of W.E. McLennan, R.C.E. 6923. Fee \$50.00 Document No. 37518

William E. Zimariv
COUNTY RECORDER

PMG

COUNTY SURVEYOR'S CERTIFICATE

This map has been examined this 13 day of November, 1972, for conformance with the requirements of Section 1575 of the Subdivision Map Act.

B. Ward Wilson
DEPUTY COUNTY SURVEYOR R.C.E. 44746

SURVEYOR'S CERTIFICATE

This map was prepared by me or under my direction and is based on record data in conformance with the requirements of the Subdivision Map Act at the request of Carol Rae Frye in October, 1972. I hereby certify that it conforms to the approved tentative map and the conditions of approval thereof, and that all provisions of applicable state law and local ordinances have been complied with.

M. E. McLennan
R.C.E. 6923

Note: Each parcel shall have its own private well for domestic water supply.

Note: No sewage disposal system installations are to be placed closer than one-hundred feet (100') from any domestic well.

Ref: 18 RS 53; 7 PM 84.

Indicates 1/4" L.P. tagged R.C.E. 6923 per 18 RS 53

PLANNING COMMISSION CERTIFICATE

This Parcel Map, whereon this certificate is endorsed is hereby approved by the Planning Commission of the County of San Luis Obispo State of California in accordance with the provisions of Section 1585 (f) of the Subdivision Map Act, Business and Professions Code of the State of California. Witness my hand this 14th day of November, 1972.

Robert F. Smith
CHAIRMAN

Debra M. Keeney
SECRETARY

PARCEL MAP
CO-72-259
being a division of Lot 45 of
RANCHOS LA ASUNCION & ATASCADERO
SAN LUIS OBISPO COUNTY, CALIFORNIA
at request of Carol Rae Frye
PACIFIC ENGINEERS & SURVEYORS, INC.
OCT. 1972 SCALE: 1" = 200'

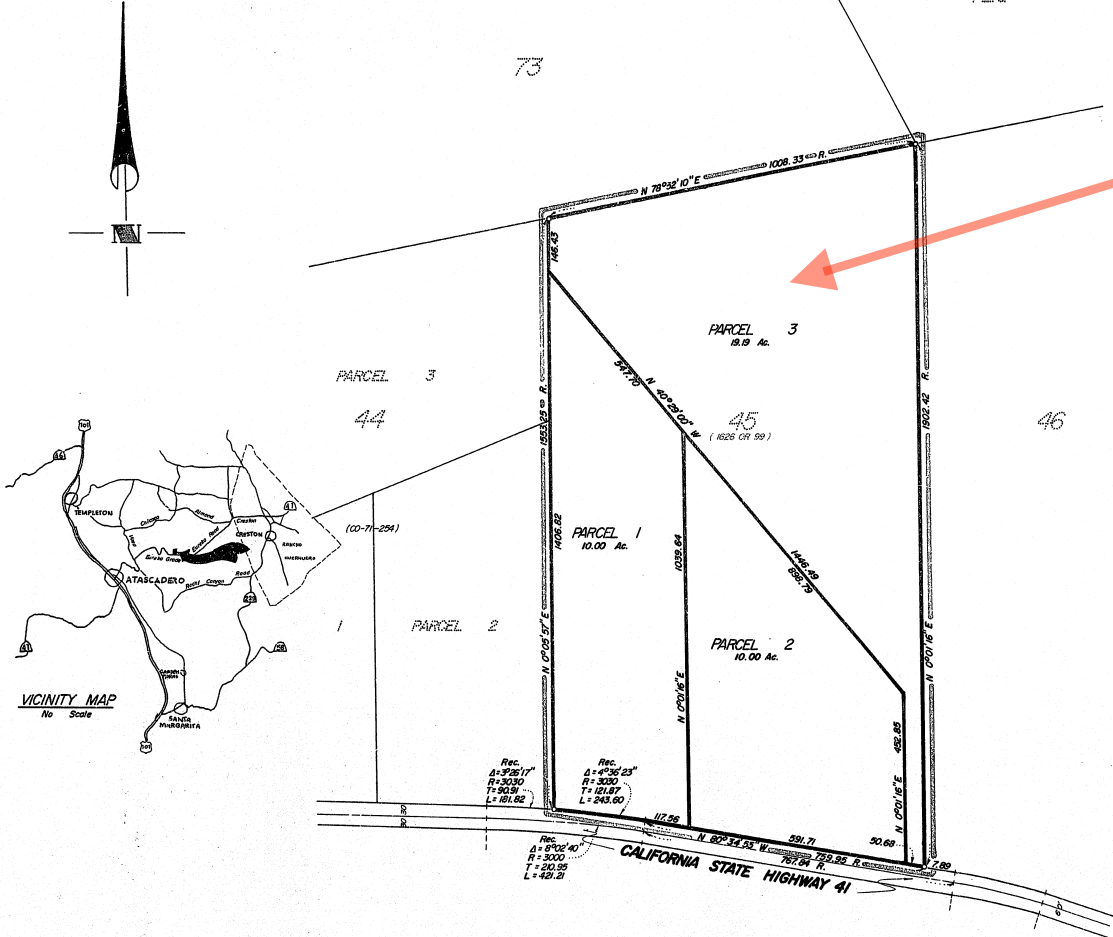

Rec. A=9'26.17" R=3000 T=303.25 L=421.02

Rec. A=4'36.23" R=3000 T=121.87 L=243.00

Rec. A=6'02.40" R=3000 T=303.25 L=421.02

CALIFORNIA STATE HIGHWAY 41

RECEIVED
CIVIL ENGINEER
OCT. 19 1972