

LINE	DIRECTION	DISTANCE
L1	N 50°28'34" W	493.85
L2	N 88°32'14" W	77.13
L3	N 75°21'16" W	97.00
L4	N 71°33'50" W	229.85
L5	N 53°14'30" E	138.27
L6	N 86°12'56" W	199.82
L7	N 72°09'37" W	74.44
L8	N 54°37'40" E	84.93
L9	N 84°54'12" E	77.96
L10	N 58°49'42" E	46.19
L11	N 64°16'09" E	102.73
L12	N 87°41'48" W	118.34
L13	N 34°15'50" E	82.48
L14	N 59°47'23" W	187.82
L15	N 89°20'23" E	152.36
L16	N 89°00'40" E	152.12
L17	N 30°48'34" W	196.27
L18	N 78°59'45" W	141.22
L19	N 58°59'56" E	49.55
L20	N 78°43'37" E	110.82
L21	N 44°51'44" E	96.71
L22	N 37°21'43" E	121.69
L23	N 81°39'07" W	88.27
L24	N 59°49'17" W	82.01
L25	N 10°31'59" W	159.70
L26	N 08°28'36" E	121.65
L27	N 01°59'52" E	194.51
L28	N 25°12'13" E	186.78

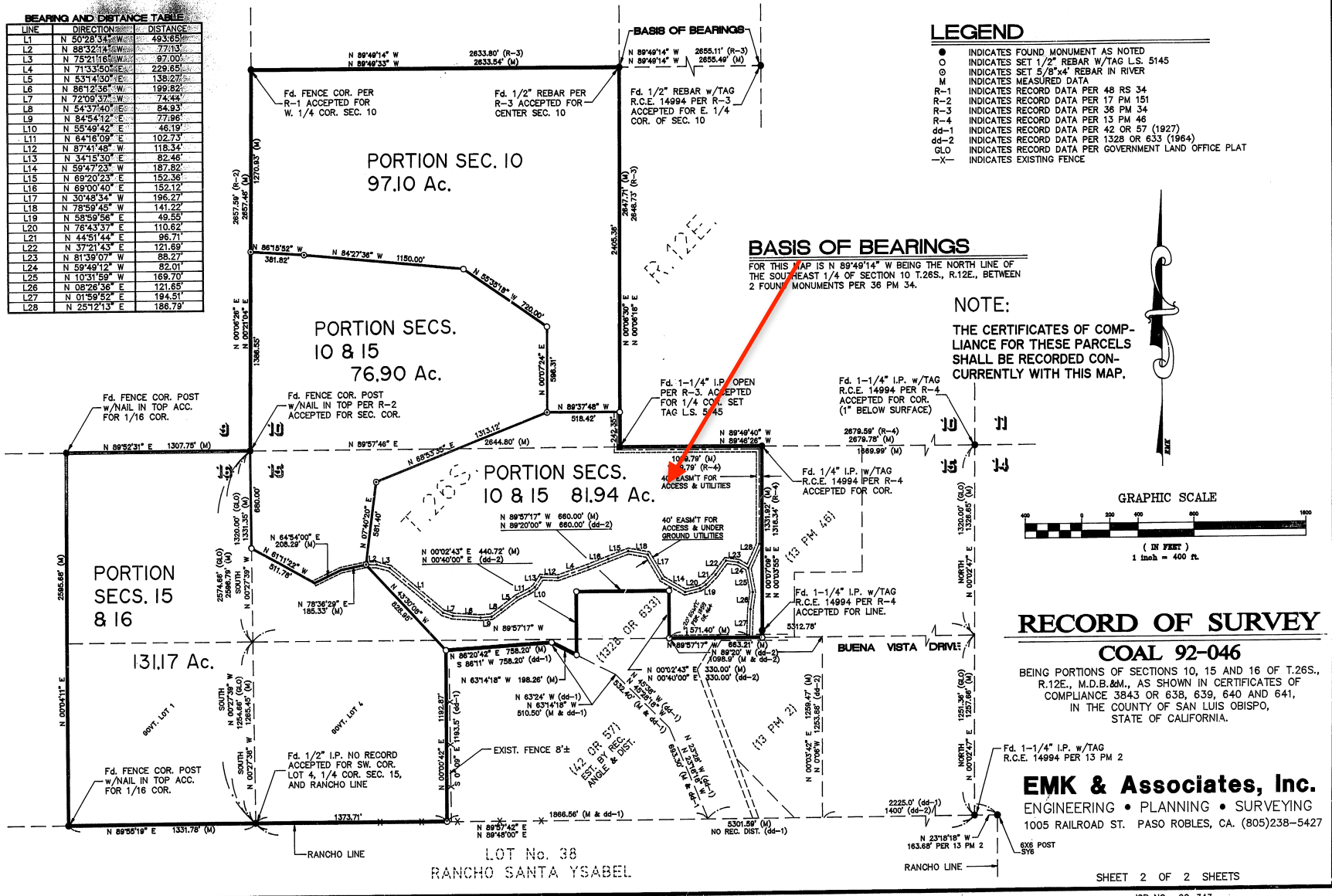

- LEGEND**
- INDICATES FOUND MONUMENT AS NOTED
 - INDICATES SET 1/2" REBAR W/TAG L.S. 5145
 - M INDICATES MEASURED DATA
 - INDICATES SET 5/8"x4" REBAR IN RIVER
 - R-1 INDICATES RECORD DATA PER 48 RS 34
 - R-2 INDICATES RECORD DATA PER 17 PM 151
 - R-3 INDICATES RECORD DATA PER 36 PM 34
 - R-4 INDICATES RECORD DATA PER 13 PM 46
 - dd-1 INDICATES RECORD DATA PER 42 OR 57 (1927)
 - dd-2 INDICATES RECORD DATA PER 1328 OR 633 (1964)
 - GLO INDICATES RECORD DATA PER GOVERNMENT LAND OFFICE PLAT
 - X- INDICATES EXISTING FENCE

BASIS OF BEARINGS
 FOR THIS MAP IS N 89°49'14" W BEING THE NORTH LINE OF THE SOUTH-EAST 1/4 OF SECTION 10 T.26S., R.12E., BETWEEN 2 FOURTH MONUMENTS PER 36 PM 34.

NOTE:
 THE CERTIFICATES OF COMPLIANCE FOR THESE PARCELS SHALL BE RECORDED CONCURRENTLY WITH THIS MAP.

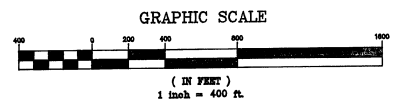

RECORD OF SURVEY
COAL 92-046

BEING PORTIONS OF SECTIONS 10, 15 AND 16 OF T.26S., R.12E., M.D.B.&M., AS SHOWN IN CERTIFICATES OF COMPLIANCE 3843 OR 638, 639, 640 AND 641, IN THE COUNTY OF SAN LUIS OBISPO, STATE OF CALIFORNIA.

EMK & Associates, Inc.
 ENGINEERING • PLANNING • SURVEYING
 1005 RAILROAD ST. PASO ROBLES, CA. (805)238-5427