

PLAT

THE S.W. 1/4, S.W. 1/4, SECTION 29, T. 25 S., R.12 E., M.D.B.&M. IN THE COUNTY OF SAN LUIS OBISPO, STATE OF CALIFORNIA, ACCORDING TO THE OFFICIAL PLAT OF THE SURVEY OF SAID LANDS APPROVED BY THE SURVEYOR GENERAL AND ON FILE IN THE BUREAU OF LAND MANAGEMENT.

FENCE DETAIL

1"=80'

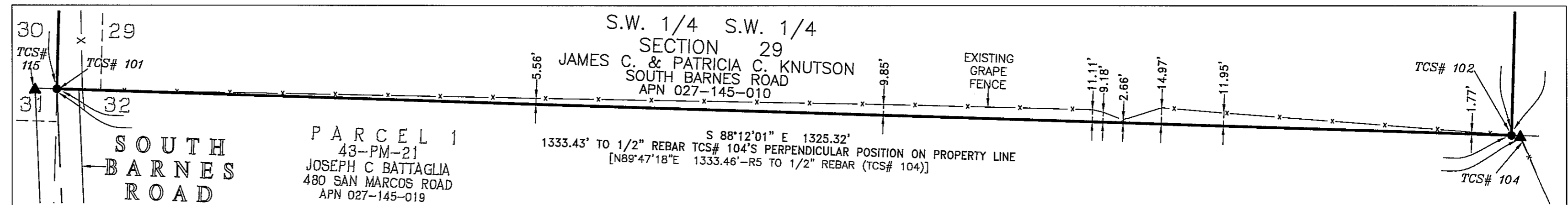

LEGEND

- ~ FOUND 2" IRON PIPE PER R1 & R2
- ▲ ~ FOUND 1/2" REBAR NO CAP. ACCEPTED AS 1/2" REBAR W/ PLASTIC CAP STAMPED "LS 3976" PER R2
- ~ SET 1" I.P. W/TAG "LS 4845"
- R ~ 2-MB-23 (1918)
- R1 ~ 2-MB-73 (1921)
- R2 ~ 27-LS-25 (1977)
- R3 ~ 33-PM-47 (1983)
- R4 ~ 35-PM-87 (1984)
- R5 ~ 43-PM-21 (1988)

NOTES

1. A BOUNDARY SURVEY AND PARTIAL TOPOGRAPHIC SURVEY WAS PERFORMED.
 2. ANY POSSIBLE EASEMENTS AFFECTING PROPERTY ARE UNKNOWN EXCEPT AS SHOWN.
- PRELIMINARY TITLE REPORT: FIRST AMERICAN TITLE COMPANY
ORDER #: 4007-3574922
DATED: JULY 20, 2010
3. FIELD SURVEY PERFORMED: 08/24/10
 4. PROPERTY OWNERS: JIM & PATRICIA KNUTSON
APN: 027-145-010
- SITE ADDRESS: SOUTH BARNES ROAD
PASO ROBLES, CA. 93446

SURVEYOR'S STATEMENT

THIS MAP CORRECTLY REPRESENTS A BOUNDARY SURVEY MADE BY ME OR UNDER MY DIRECTION IN CONFORMANCE WITH THE REQUIREMENTS OF THE PROFESSIONAL LAND SURVEYOR'S ACT, AT THE REQUEST OF JIM KNUTSON ON AUGUST 31, 2010.

Wm. E. Touchon 08-31-2010
WM. E. TOUCHON P.L.S. 4845 DATE

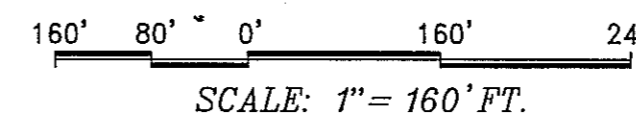
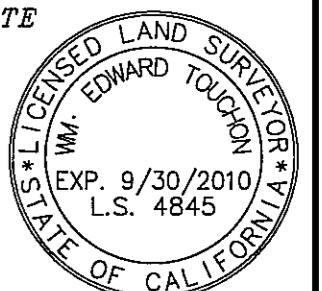

BASIS OF BEARINGS

THE "BASIS OF BEARINGS" FOR THIS MAP AND SURVEY IS GRID NORTH PER CALIFORNIA COORDINATE SYSTEM OF 1983 (CCS 83-ZONE 5). THE MEAN CONVERGENCE ANGLE FOR THIS SITE IS -01°32'45\".

TWIN CITIES SURVEYING, INC.

615-C S. MAIN STREET / P.O. BOX 777
TEMPLETON, CALIFORNIA 93465-0777
(805) 434-1834
SHEET 1 OF 1 JN 10057

